

CERTIFIED LAND CORNER RECORDATION

Witness Corner	DESCRIPTION OF CORNER EVIDENCE FOUND, AND ORIGINAL RECORD (If known)	
	6 5	Found Brass Cap stamped "Witness Corner (Section Corner is 33 feet south) Witness corner is set in rock mound and is on south slope
T. 18 N. R. 67 W.	7 8	6 5 7 8 L S 519 "

DESCRIPTION OF MONUMENT AND ACCESSORIES ESTABLISHED TO PERPETUATE THE ORIGINAL LOCATION OF THIS CORNER:

Set stake and lath, flagged.
Refurbished rock mound

SKETCH, WITH COURSE AND DISTANCE TO ADJACENT CORNER IF DETERMINED IN THIS SURVEY.
(May Sketch or Paste Reproduction on Reverse Side.)

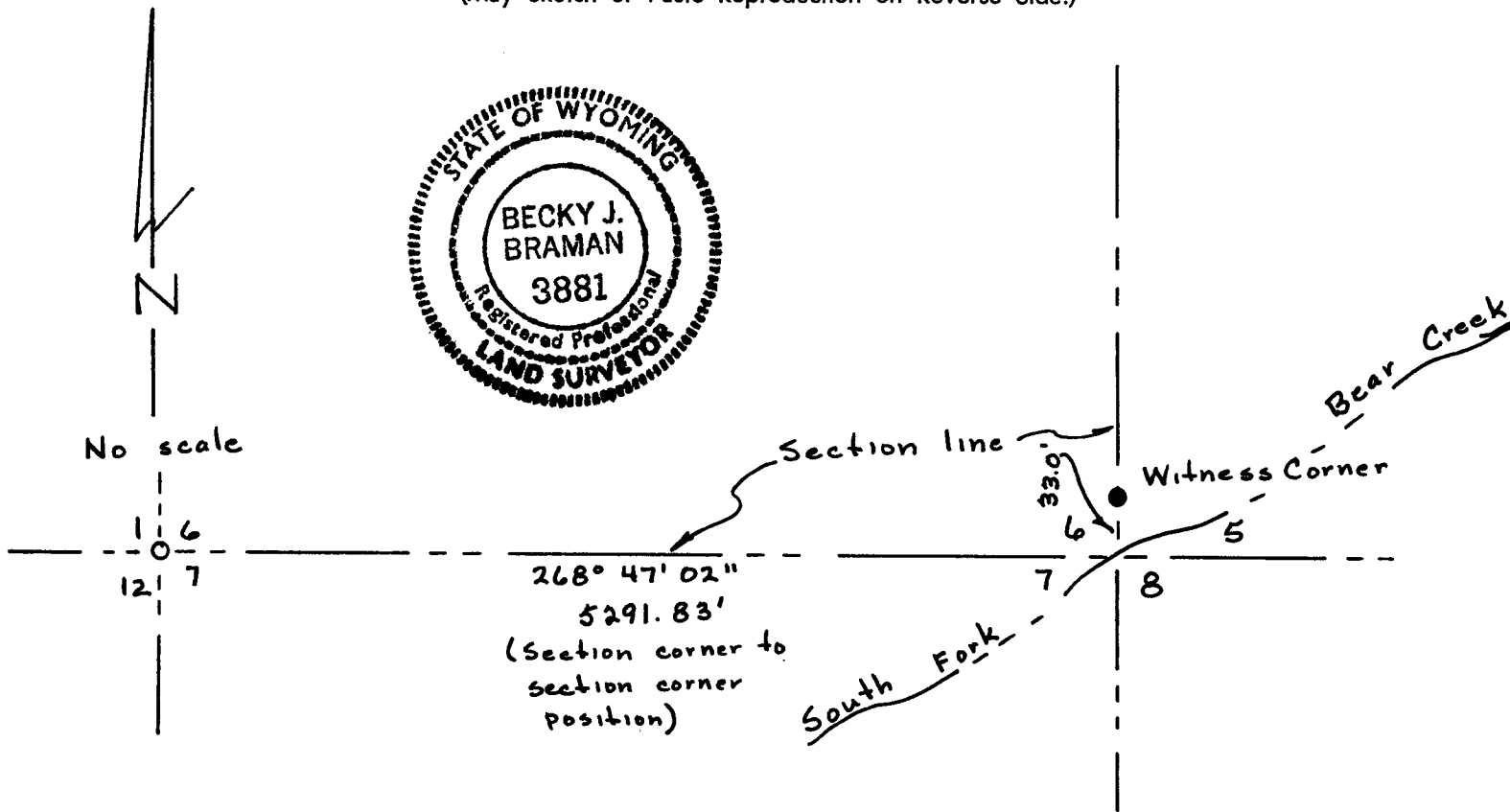

I, Becky J. Braman, L.S. #3881 certify that I have carefully performed or reviewed the work done on the diagrammed corner as reported on this recordation form and approve the same.

Becky J. Braman
Signature of Surveyor

L.S. 3881
Registration No.

STATE OF WYOMING,
Office of Clerk and Recorder,
County of Laramie

778074

This "corner record" was filed for record on the _____ day of FEB 6 1985, 19____, was noted on the cross-index plat and is assigned page No. _____, in book No. _____.

Janet C Whitehead
County Official

Cross Index No. _____	T. _____	R. _____	Mer. _____
_____	T. _____	R. _____	Mer. _____
_____	T. _____	R. _____	Mer. _____
_____	T. _____	R. _____	Mer. _____
_____	T. _____	R. _____	Mer. _____
_____	T. _____	R. _____	Mer. _____
_____	T. _____	R. _____	Mer. _____

②
E-5, 18-67